

WORLD SERIES

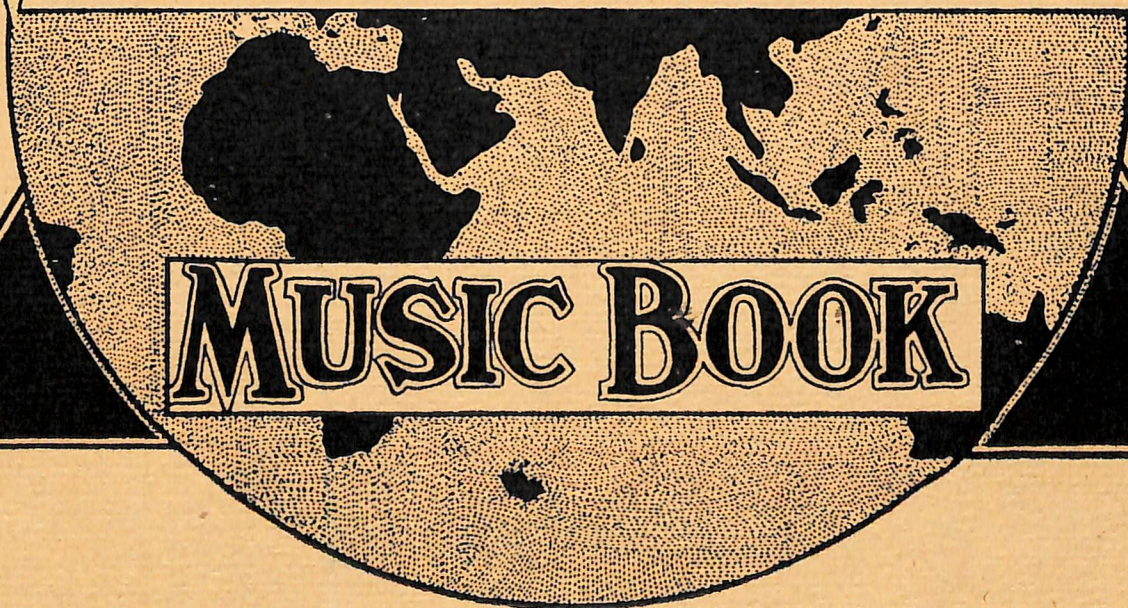

# MANUSCRIPT

MUSIC BOOK

Price

1/3 nett

*Andante Espressivo.  
Violini Solo.*

*Arthur Williamson.*

ADELAIDE

LONDON

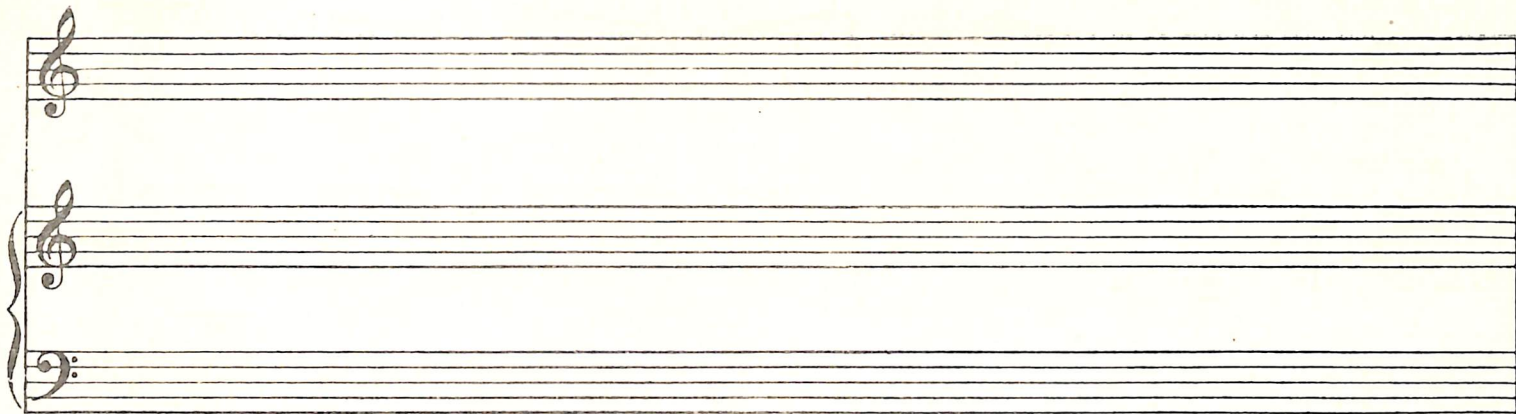

*Andante* *Espressivo*.

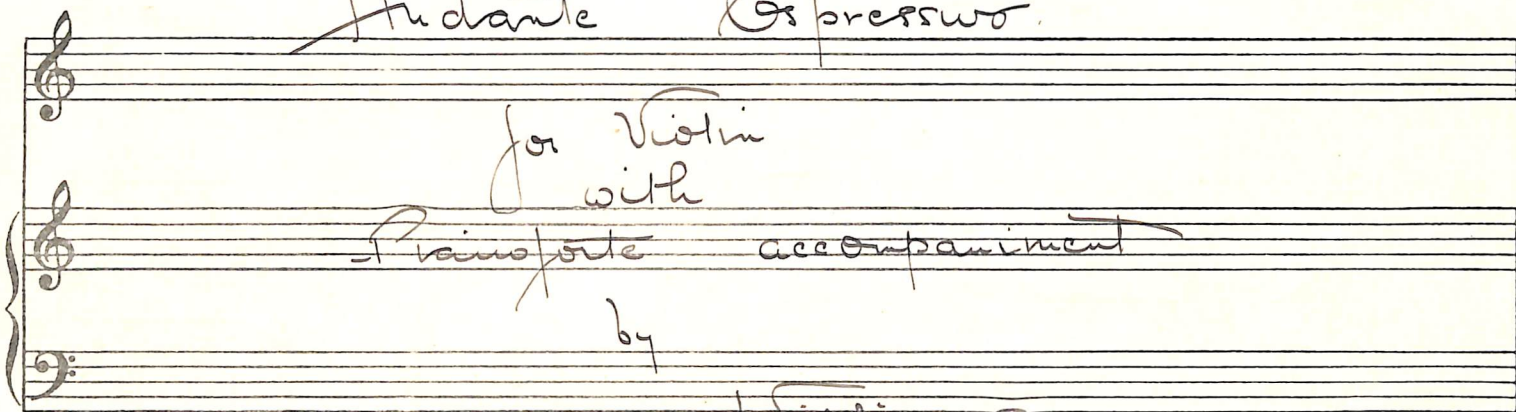

for Violin  
with

*Piano* *forte* accompaniment

by

Arthur Williamson.

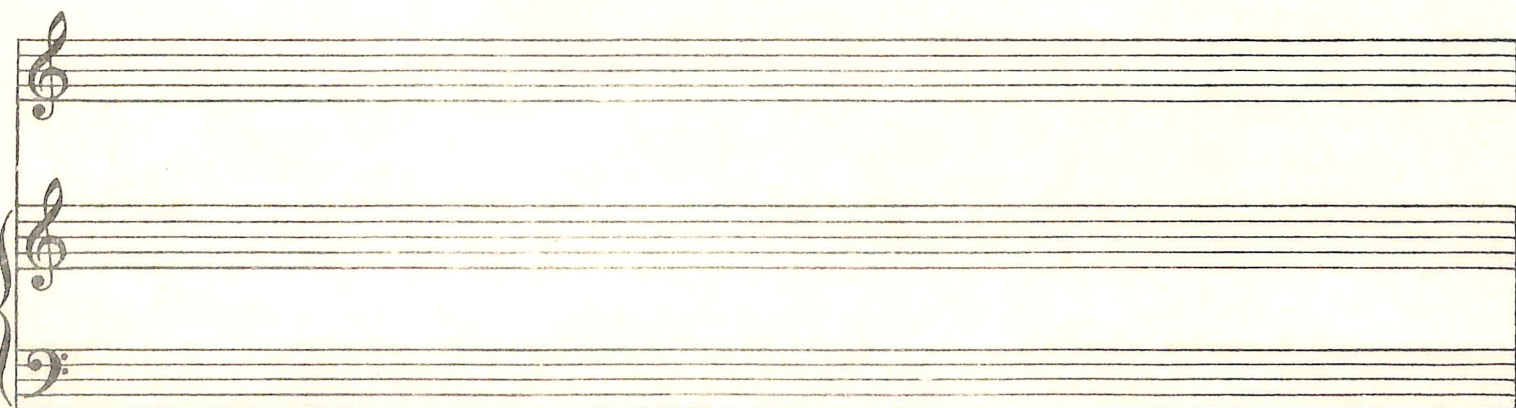

— ANDANTE ESPRESSIVO. — Arthur Williamson

m.m. ♩ = 60.

Violini.

Piano.

This is a handwritten musical score for piano, consisting of six systems of staves. Each system contains a treble clef staff and a bass clef staff. The key signature is G major (one sharp). The score includes various musical notations such as notes, rests, slurs, and dynamic markings. The first system shows the beginning of the piece. The second system includes the instruction "poco agitato e accel." written in the middle of the system. The third system continues the piece. The fourth system features a "p" marking in the bass staff. The fifth system continues the piece. The sixth system concludes with the instruction "marcato" written at the end of the system.

8va

8va - - - - -

Espress

cresc: auel

allargando

Espress

*cres*

*poco accel* *a tempo*

7

*rit e dim.*

*rit e dim.*

*pp* *pbb*

— Andante Espressivo —

for Violin  
with

Piano Accompaniment

by

Arthur Williamson.

— " —

